

7.05 MT. WIDE ROAD

OVERALL SITE PLAN SHOWING GROUND FLOOR PLAN WITH SEWERAGE LAYOUT SCALE: 1:100

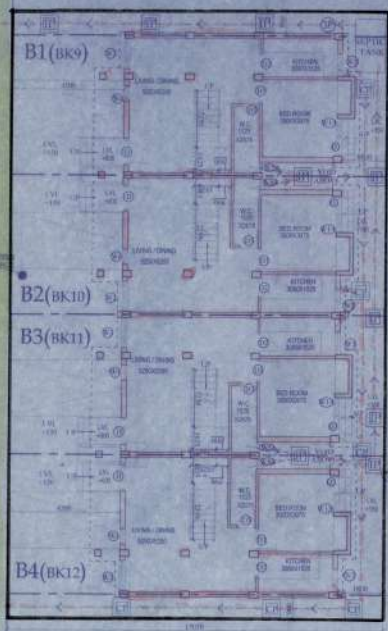

SCHEDULE OF FOOTING

FOOTING NO.	TYPE	WIDTH (MM)	DEPTH (MM)	MIN. CONC. (M20)	MIN. CONC. (M25)	MIN. CONC. (M30)
F1	ISolated	300	450	M20	M25	M30
F2	Strip	300	450	M20	M25	M30
F3	Strip	300	450	M20	M25	M30
F4	Strip	300	450	M20	M25	M30

BEAM SCHEDULE

MEMBER	SPAN (MM)	DEPTH (MM)	CONC. (M20)	CONC. (M25)	CONC. (M30)
B1	3000	450	M20	M25	M30
B2	3000	450	M20	M25	M30
B3	3000	450	M20	M25	M30
B4	3000	450	M20	M25	M30

SCHEDULE OF COLUMN

LEVEL	COL. DIA.	CONC.
PL	300	M30
FL	300	M30
SL	300	M30
BL	300	M30

DOOR

MARKED	WIDTH	HEIGHT
D1	1050	2100
D2	900	2100
D3	800	2100
D4	750	2100
D5	1800	2100
D6	1300	2100

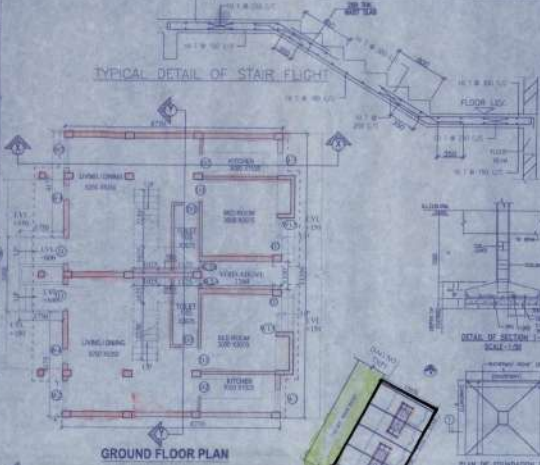

SITE PLAN SCALE: 1:600

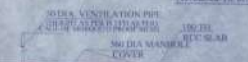

WINDOW

MARKED	WIDTH	HEIGHT	BILL
W1	1350	1800	300
W2	700	1800	300
W3	1200	1800	300
W4	900	1500	300
W5	600	1800	300
W6	425	600	7000
W7	600	450	2500

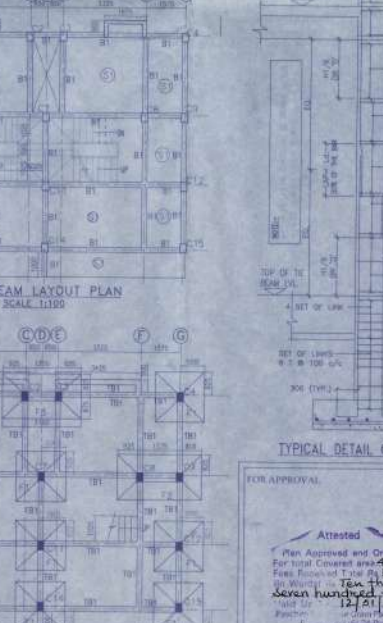
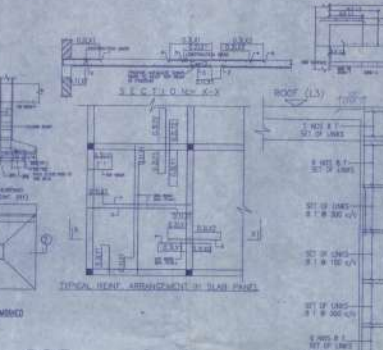

PROPOSED TWO STORED BUILDING AT PLOT NO. 720, TAPU, MOZUA, LITARA KADHATHA, P.O. RAJAPUR, DIST. SOUTH 24 PARAGANA, UNDER PARICHM BISHNUPUR GRAM PANCHAYAT

AREA CALCULATION

LAND AREA = 36.12 SQ. MET. (36.12 SQ. FT.)

AREA STATEMENT OF THE BUILDING

- PLINTH AREA = 43.87 SQ. FT.
- FIRST FLOOR AREA = 82.31 SQ. FT.
- TOTAL AREA = 126.18 SQ. FT.

NUMBER OF BUILDINGS = 4 NOS.

TOTAL AREA OF 4 NOS. BUILDINGS = 504.72 SQ. FT.

TOTAL NOS. OF ROOMS = 43 NOS.

I HEREBY CERTIFY THAT ALL THE ARCHITECTURAL DRAWINGS OF PROPOSED TWO STORED BUILDING AT PLOT NO. 720, TAPU, MOZUA, LITARA KADHATHA, P.O. RAJAPUR, DIST. SOUTH 24 PARAGANA, UNDER PARICHM BISHNUPUR GRAM PANCHAYAT HAVE BEEN PREPARED BY ME IN ACCORDANCE WITH THE PROVISIONS OF THE BUILDING REGULATIONS, 1973 AND ALL NECESSARY CONSTRUCTION AND CALCULATION PARTS OF THE DRAWINGS AND DOCUMENTS SUBMITTED TO THE MARCHENGA AUTHORITY FOR GETTING SANCTIONS.

ATTESTED: THE ARCHITECT

Signature of Architect / Engineer

FOR APPROVAL

Attested

Not Approved and Ordered For Total Covered Area 4226 Sq.ft. Free Floor Plan Area 10,740 Sq.ft. Total Area 14,966 Sq.ft. Only Seven hundred forty only 12/01/2025

Signature of Approving Authority

DRAWN BY: TWA

CHECKED BY: ATANK

SCALE: 1:100

DATE: 12/01/2025

PROJECT: RAJAPUR, SOUTH 24 PARAGANA, WEST BENGAL